CITY OF LASALLE
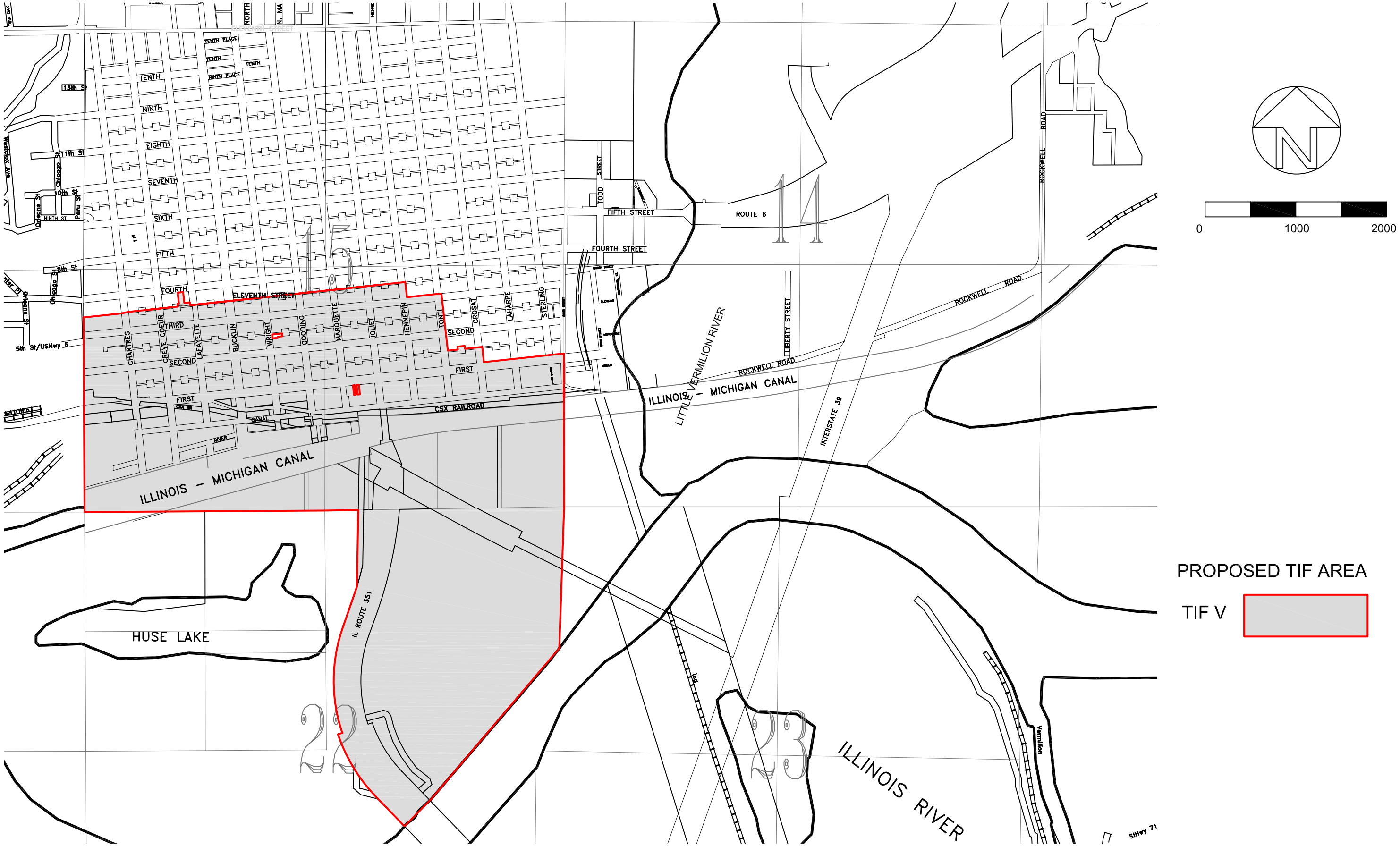
PROPOSED TAX INCREMENT FINANCING DISTRICT V - DOWNTOWN